

PREPARED FOR: VIRGINIA PABST
822 FEATHERSTONE
FONTANA, WI,

PLAT OF SURVEY

- OF -

J.K. SURVEYING INC.
N3705 WILLOWBEND LANE
LAKE GENEVA, WI, 53147
262-248-3697

LOT 6 BLOCK F OF THE COUNTRY CLUB ESTATES SUBDIVISION, UNIT 3, BEING A
SUBDIVISION IN SECTION 14 AND 23, TOWN 1 NORTH, RANGE 16 EAST, VILLAGE
OF FONTANA, COUNTY OF WALWORTH, STATE OF WISCONSIN.

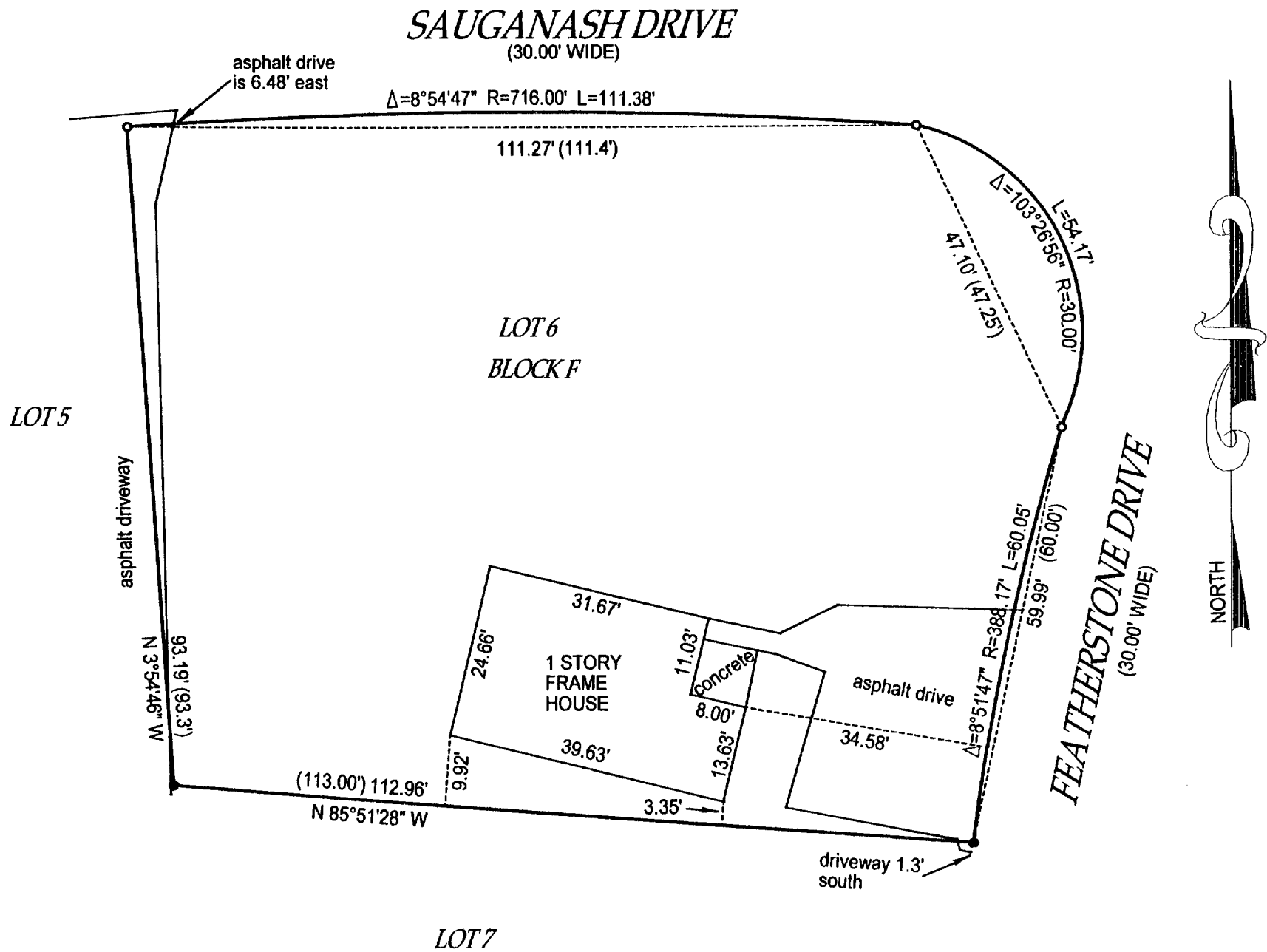

- ⊗ = concrete monument
- () = recorded as
- = found iron bar
- = found iron pipe
- = set iron pipe
- = set iron bar

SCALE 1" = 20'

JOB # 00-524

TAX ID # SC 03 00101

COMPARE LEGAL DESCRIPTION ABOVE AND DRAWING WITH DEED. FOR BUILDING RESTRICTIONS AND
EASEMENTS NOT SHOWN, REFER TO DEED, ABSTRACT SOURCES AND LOCAL MUNICIPAL CODES. NOTIFY
THE SURVEYOR IMMEDIATELY OF ANY DISCREPANCY.

"I hereby certify that I have surveyed the above described property and that
the above map is a true representation thereof and shows the size and
location of all visible structures, apparent easements and encroachments
if any."

This survey is made for the present owners of the property, and those who
purchase, mortgage, or guarantee the title thereto, within one year from
the date hereof.

DATED THIS 1 ST, DAY OF NOVEMBER 20 00

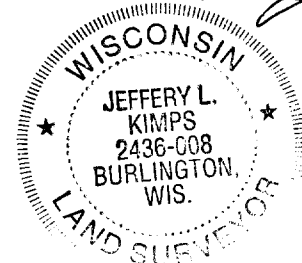
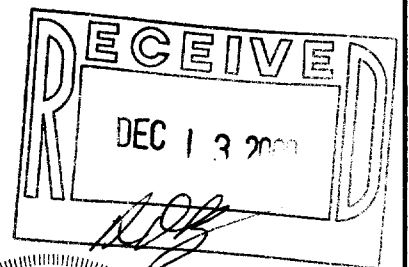

JEFFREY L. KIMPS S - 2436
Wisconsin Registered Land Surveyor
(original if signed in red)

005-1864